

SANCTION NO: 282/85 dt. 1-7-85. (CORP)
121/85 dt. 1-7-85. (MMDA)

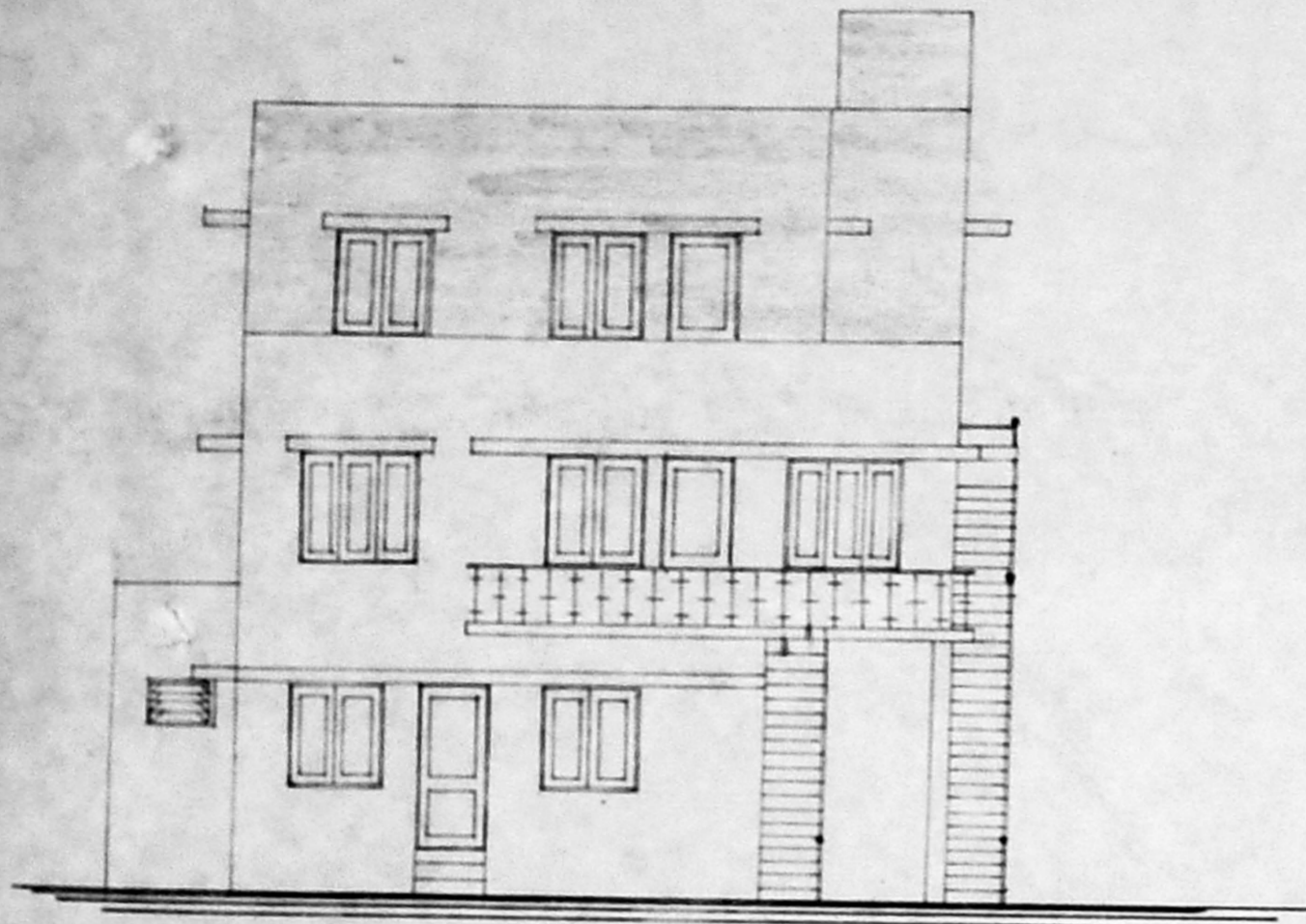

ELEVATION

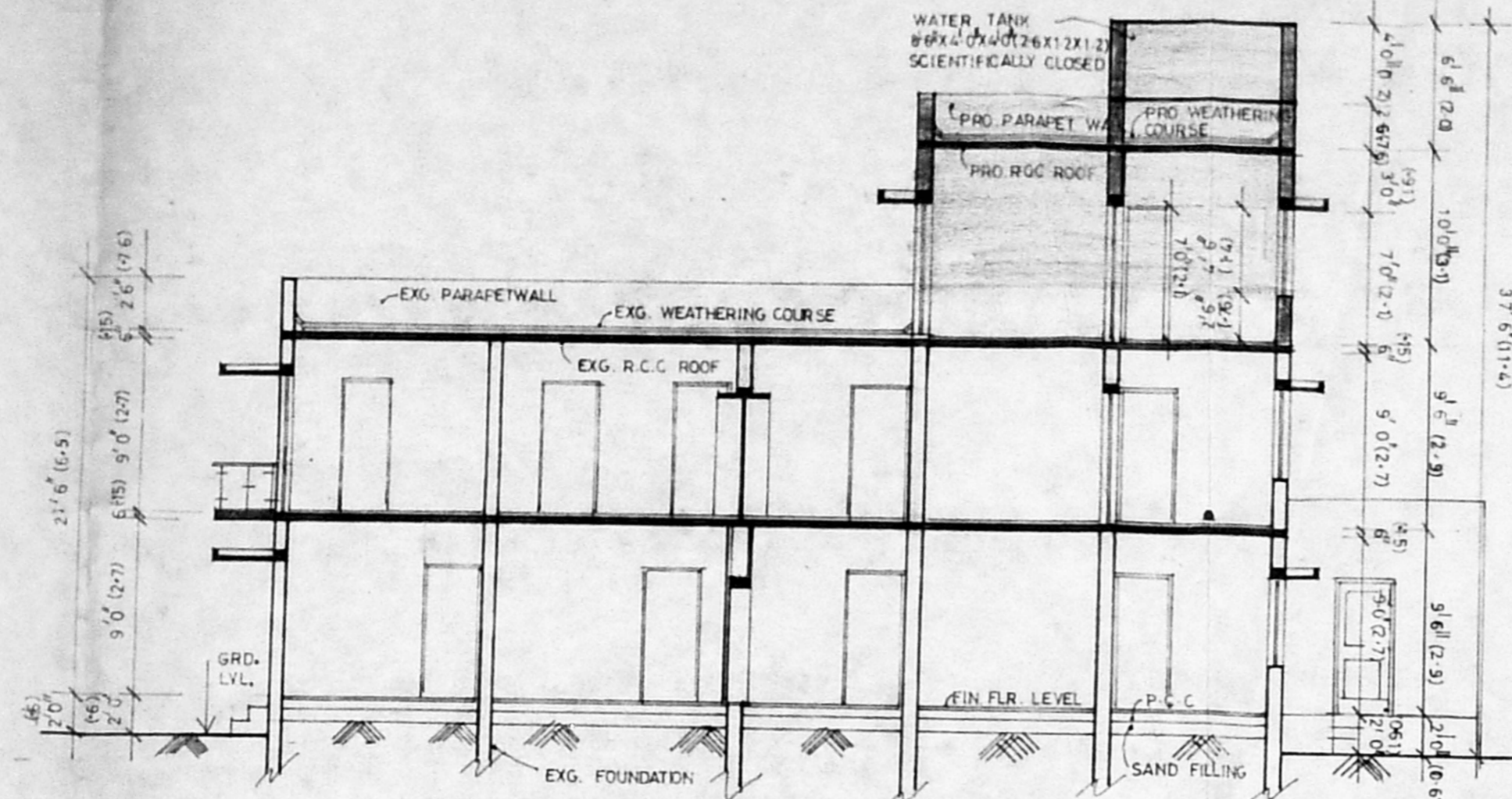

SECTION AT 'X X'

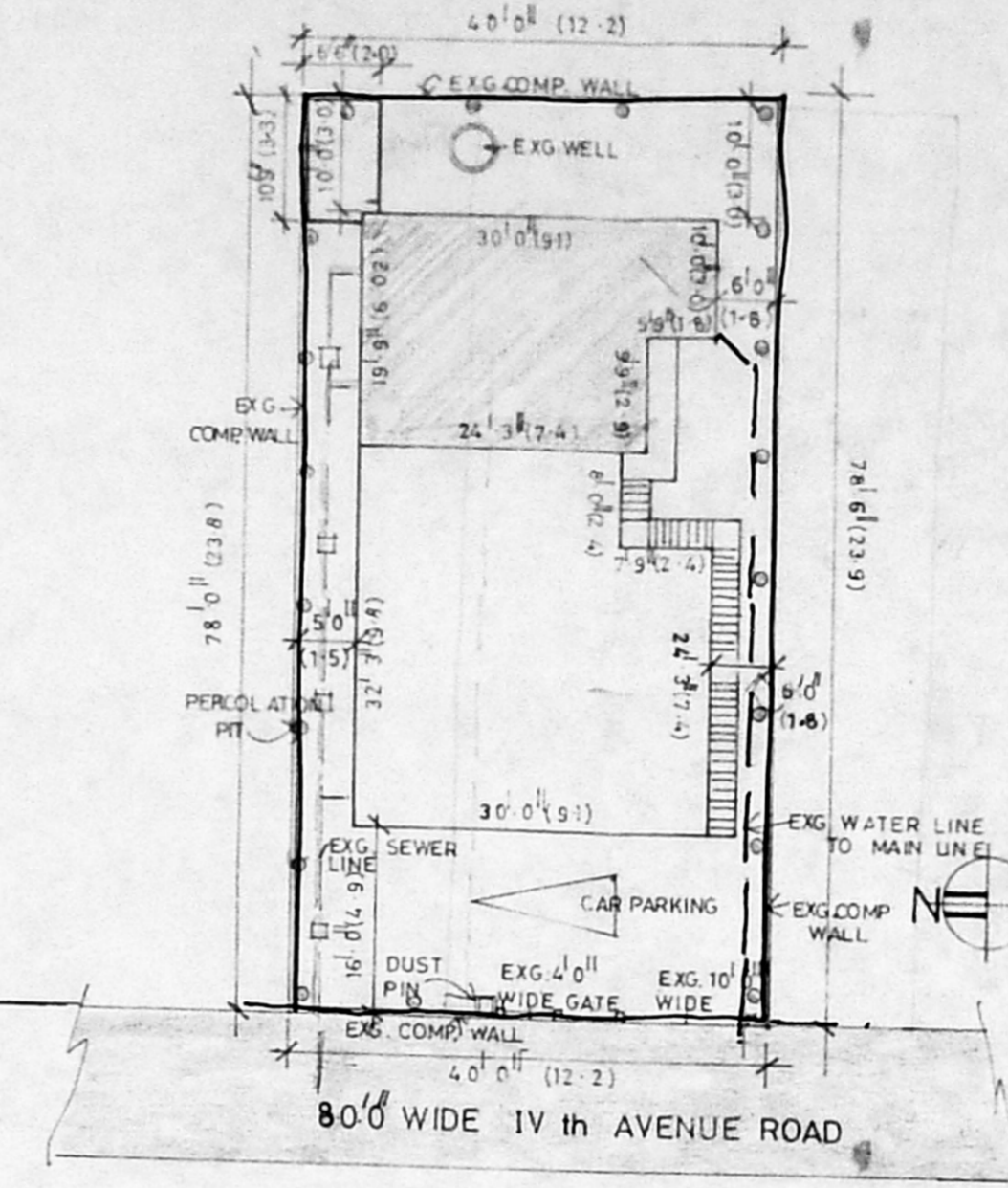

SITE PLAN

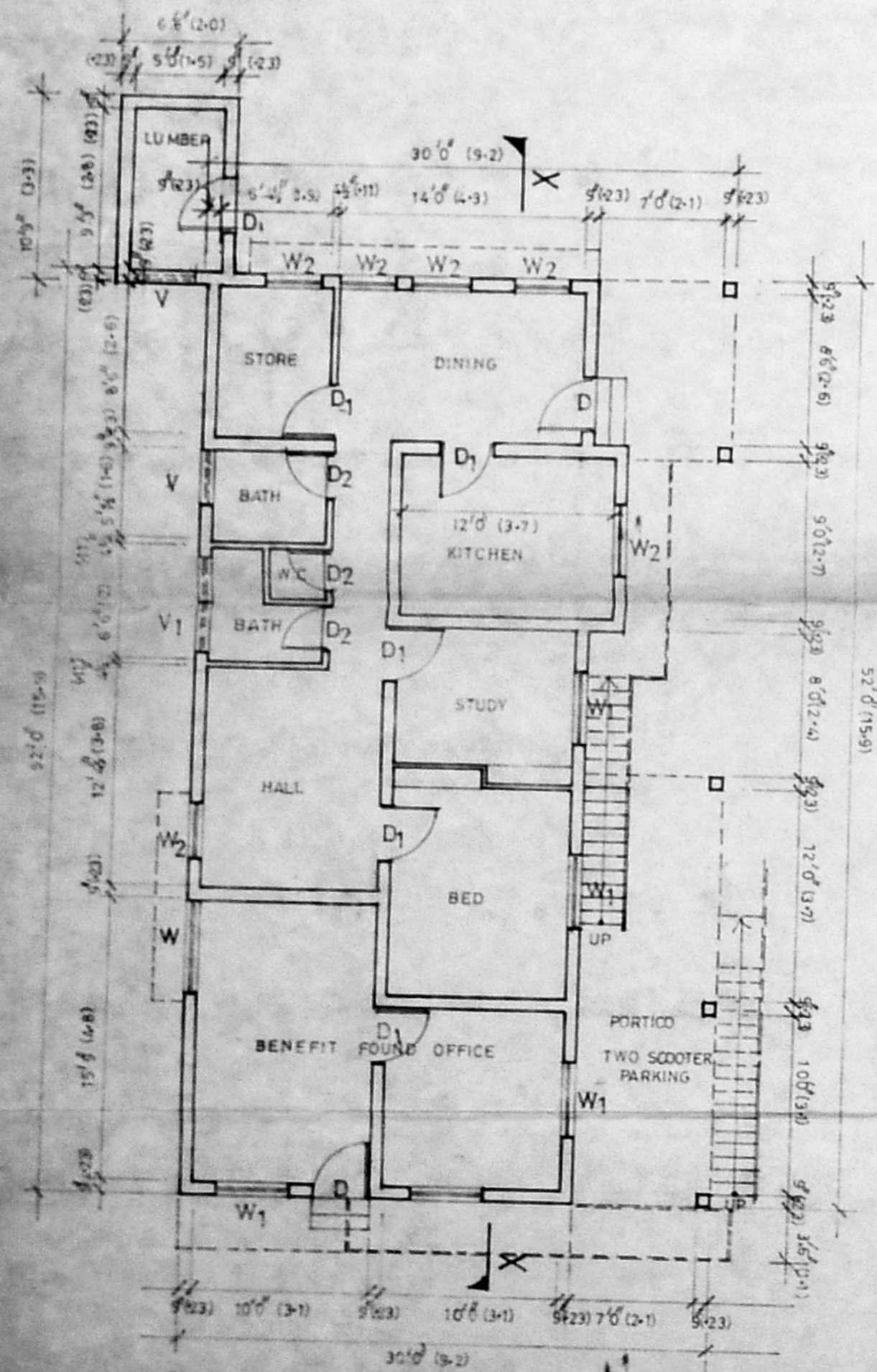

GROUND FLOOR

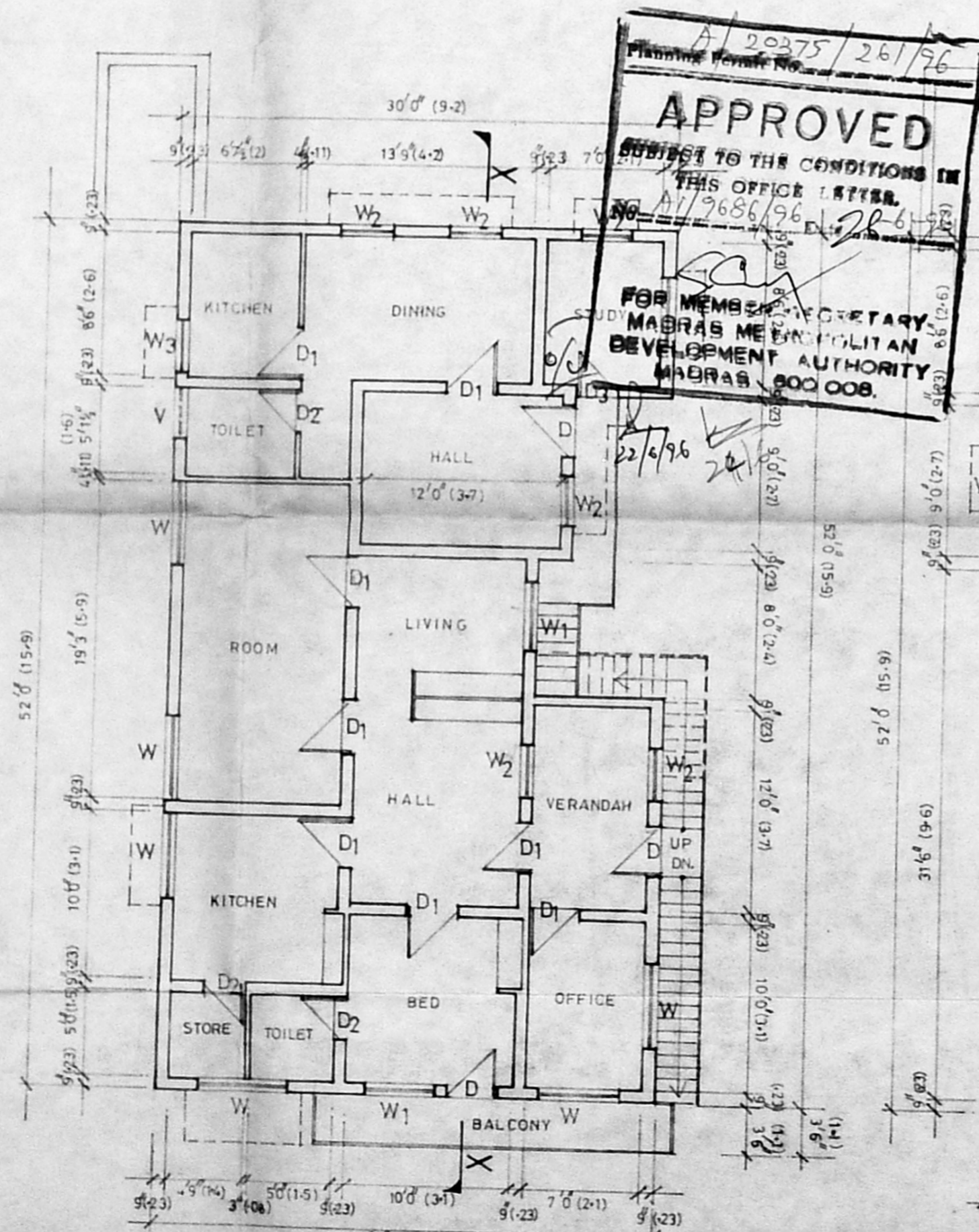

FIRST FLOOR

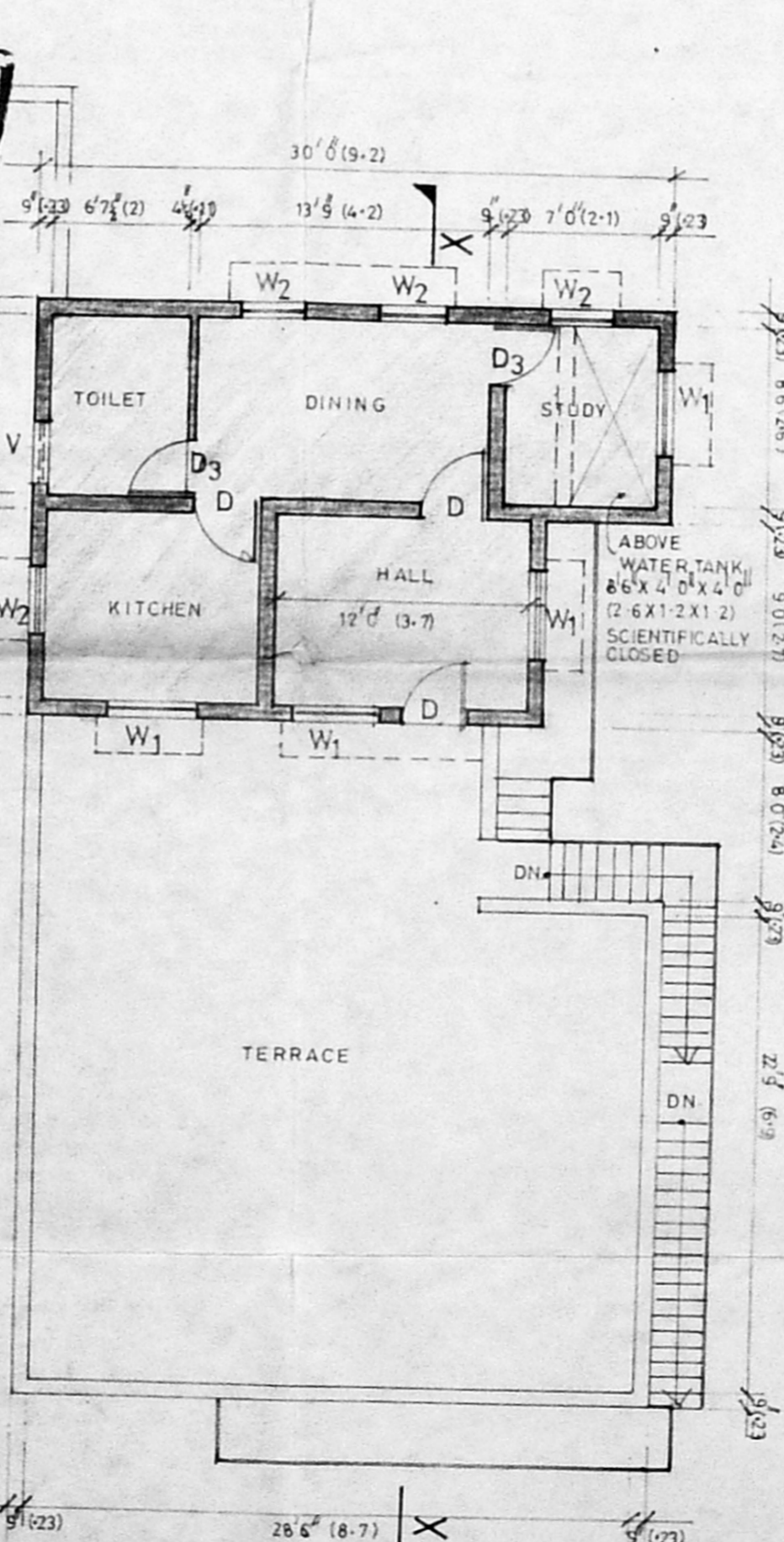

SECOND FLOOR

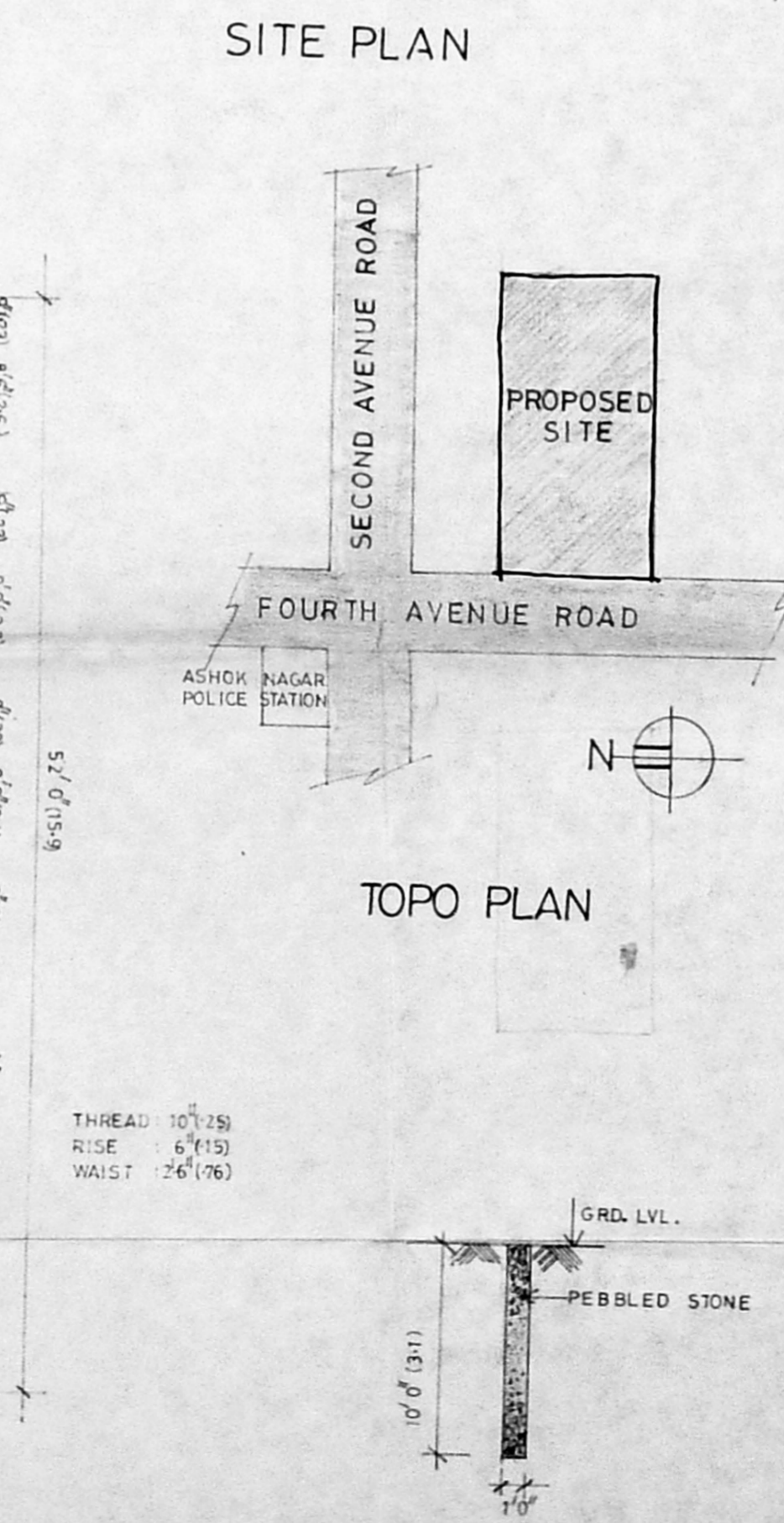

TOPO PLAN

SCHEDULE OF JOINERY			
TYPE	DESCRIPTION	WIDTH	HEIGHT
D	DOOR	3'-0" (92)	7'-0" (21)
D1	DOOR	3'-0" (92)	6'-6" (20)
D2	DOOR	2'-6" (76)	6'-6" (20)
D3	DOOR	2'-6" (76)	7'-6" (23)
W	WINDOW	5'-0" (15)	4'-6" (14)
W1	WINDOW	4'-0" (12)	4'-6" (14)
W2	WINDOW	3'-0" (92)	4'-6" (14)
V	VENTILATOR	3'-0" (92)	2'-0" (61)
V1	VENTILATOR	5'-6" (17)	2'-0" (61)

SPECIFICATION	
FOUNDATION	BRICK FOOTING CM:1.5 WITH SAND & P.C.C. 1:4:8. 6" THK.
SUPER STRUCTURE	3" (230), 4" (115) THK BRICK WALL IN CM: 1:5 (1 OF CEMENT & 5 OF SAND)
SUNSHADE & LINTEL	1:2:4 (10F CEMENT 20F SAND & 40F STONE AGGREGATE)
ROOF SLAB	DO
DOORS / WINDOWS	WOODEN, FRAME & SHUTTER DOORS / WOODEN FRAMED & GLAZED SHUTTER FOR WINDOWS
PLASTERING	CEILING AND BEAMS IN CM: 1:3 INTERIOR & EXTERIOR IN CM: 1:4
FLOORING	MOSAIC FLOORING
WEATHERING COURSE	12 M.M THK PRESSED CLAY TILES OVER LIME CONCRETE 1:3 (1 LIME, 3 BK AGGREGATE) LAID TO SLOPED POINT WITH NECESSARY CM: 1:3 WITH CRUDE OIL 5% WIGHT OF CEMENT
PAINTING	EXTERIOR WITH CEMENT PAINT AND INTERIOR WITH DRY DISTEMPER.

AREA STATEMENT		
PLOT AREA	SQ.FT	SQ.MT
EXG. GRD.FLR.AREA	1178.00	109.48
EXG. I.FLR.AREA	1441.94	134.00
PROP. II FLR.AREA	536.44	49.85
TOTAL	3138.82	291.71

COLOUR CODE REFERENCE	
PROPOSED WORK	[Symbol]
EXISTING ROAD	[Symbol]
BOUNDARY LINE	[Symbol]
WATER LINE	[Symbol]
SEWER LINE	[Symbol]

SIGNATURE OF OWNER: *[Signature]*
SIGNATURE OF LICENSED ARCHITECT RA-311: *[Signature]*
D. KAMESWARAN, B.E., P.D. Arch, AI TA, M.C.A., CA/94/16748

PROPOSED SECOND FLOOR TO THE EXISTING BUILDING AT DOOR NO : 18, 4th AVENUE MAIN ROAD, ASHOK NAGAR, MADRAS-83.

CORPORATION DRAWING	
JOB NO :	DRG NO :
DATE :	SCALE : 1" = 80' (1:100)

A.D.KAMASHWARUN AARCH CONSORTIUM. ARCHITECTS, ENGINEERS AND INTERIOR DESIGNERS NO:19, DEVI KARUMARI AMMAN NAGAR EXTN., VIJAYA NAGAR, NEAR GOLDEN AVENUE, VELACHERI, MADRAS-600 042. Ph: 235333 B.

APPROVED
SUBJECT TO THE CONDITIONS IN THIS OFFICE LETTER.
FOR MEMBERS SECRETARY, MADRAS METROPOLITAN DEVELOPMENT AUTHORITY, MADRAS-600 008.

NOTE ALL DIMENSION ARE IN FEET & MTS.